

Contour Your Face!

**One Great Treatment Deserves Another at 50% OFF!\***

Now through December 31, 2014

Contour Your Body!

Contour Your Life!

**CONTOUR DERMATOLOGY**  
 & COSMETIC SURGERY CENTER

**(760) 423-4000**  
[www.contourderm.com](http://www.contourderm.com)

Timothy M. Jochen, M.D.  
 Board Certified Dermatologist  
 Assistant Clinical Professor, USC  
 Castle Connolly Top Doctor

Facebook Twitter YouTube Instagram Palm Springs • Rancho Mirage

Buy one treatment at full price (minimum \$1000) and get a second treatment of equal or lesser value at 50% off. Procedures do not have to be performed in December, but consultation and payment must occur by December 31, 2014. Restrictions may apply. \* Financing available through CareCredit®.

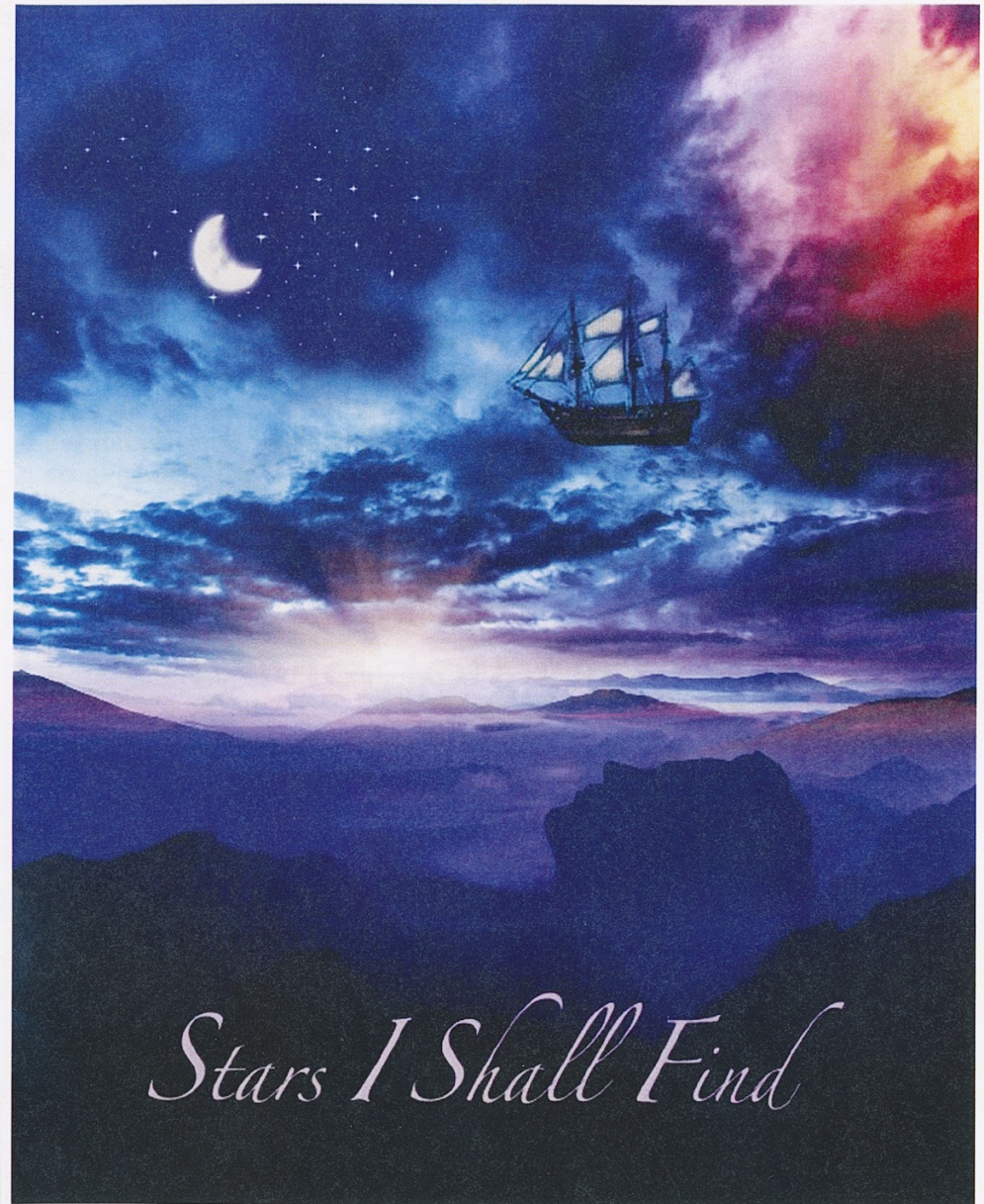

*Stars I Shall Find*

*Temple Isaiah Palm Springs*

*Wednesday, Dec 3, 2014 7:00pm*

*Saturday, Dec 6, 2014 3:00pm*



"Oh how I wish I could sing like an angel,  
I'd sing carols so high and sweet."

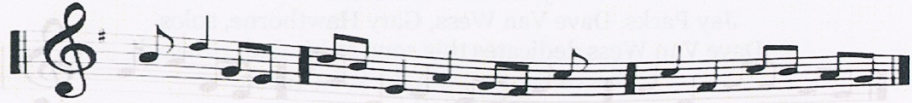

"The music of stillness  
holy and low"

**Park  
One Eleven**

Salon | Spa

A Medically-Directed Spa

72-180 Highway 111  
Palm Desert, CA 92260  
760-459-5189

Timm McBride  
**HAIRAPIST**



**BRUCE MANGUM, Interim Artistic Director**, is thrilled to begin his second season with Modern Men. Bruce hails from Nampa, ID, where he grew up in a musical family. In 1992, he earned a Bachelor's degree in Applied Piano from the College of Idaho and the following year he completed one year toward a Master's in Piano Performance from the University of Idaho. Bruce has played piano since age 7, and instructors include the late Dr. Fern Nolte Davidson, Dr. Jay Mauchley, Jeffrey Payne, Carol Rich, Nicolas Laurienti, and most recently Tim Bruneau, Artistic Director of the California Desert Chorale. Bruce lived in Portland, OR, for 7 years where he accompanied local music students and served as musical director for a number of community theatre productions. He won Musical Director of the Year for his work in *Irene* in 1997.

From 1999 to 2002, Bruce joined up with Princess Cruise Lines as Atrium Pianist. It was out on the high seas where he developed and perfected his romantic piano playing in the style of John Tesh - with a little George Winston thrown in. In his leisure time Bruce enjoys listening to a wide variety of music from opera to light jazz, including such artists as Eva Cassidy, Amy Grant, Judy Collins, Manhattan Transfer, k.d. lang, Keiko Matsui, Zero 7, and even Lady Gaga!

He moved to Palm Springs in 2005 from Denver, CO, where he served 9 years as the Music Director for Shepherd of the Valley United Methodist Church in Indio. He also was accompanist for the Palm Springs Gay Men's Chorus for 7 seasons and, from 2006 to 2010, he played piano for the Palm Springs Opera Guild's Outreach Program every June. In November 2014, Bruce became Music Director for University Methodist Church in Redlands, CA. and he is also a member of the Lyric Chamber Ensemble here in the Coachella Valley.

Local performances have included such venues as the IPAC in Indio, the Annenberg in Palm Springs, and both the Joslyn and McCallum Theatres.

In October 2010, Bruce released a CD of original songs and religious piano arrangements, and this recording is available on iTunes and Amazon.com.

Sound bytes of his music can be found on his website: [www.brucemangum.com](http://www.brucemangum.com).





**Jim Gillen, Accompanist**, grew up in Cleveland Heights, Ohio, where he began piano lessons at age 7. He was accompanist for his junior high and high school choirs. His lifelong love of music continued during his years in the San Francisco Bay Area where he performed with the Clarewood Singers in Oakland California, under the direction of Donald Hartsell, and the San Francisco Gay Men's Chorus. Jim retired as Operations Director for the San Francisco Public Health Department and moved to Palm Springs in 2004. He immediately joined Caballeros the Gay Men's Chorus of Palm Springs and later performed with the California Desert Chorale under the baton of Tim Bruneau. Jim is a founding member of Modern Men Coachella Valley Men's Chorus and is honored to be performing his first concert as Accompanist with this terrific group. Jim's most exciting musical events of the past year have been playing Liberace's mirror-covered piano in Las Vegas and accompanying Modern Men at the recent celebration of Carol Channing's birthday. He wishes to thank Bruce Mangum for this opportunity and to thank his mother for not letting him quit his piano lessons!



**Dave Van Wess**

REALTOR®, ABR, SFR  
CALBRE# 01309922

Direct: 760.534.1231  
Fax: 760.844.7081  
DaveVanWess@aol.com  
www.DaveVanWess.com

431 S Palm Canyon Dr. • Palm Springs, CA 92252



## THE MEMBERS OF MODERN MEN COACHELLA VALLEY MEN'S CHORUS

### 1<sup>st</sup> Tenors

David Morrison  
Jay Parks

### Baritones

Gordon Cotton  
Bob Hildie  
Charles Mercer  
Roy Pitluk  
Michael Scacco  
Tom Spencer  
Paul Stein  
Dave Van Wess  
John Wirtanen

### In Memoriam

Joe Faulkner 2013

### 2<sup>nd</sup> Tenors

Nicolas Clark  
Mark Cohen  
Sal Lanza  
Chuck Kaye  
Dan Kelley McBride  
Chester McLemore  
Dan Tempas

### Basses

Billy Blaylock  
Sid Galton  
Gary Hawthorne  
Tip Jones  
Rusty Kaplan  
John Malo  
Stephen Owens  
Burton York

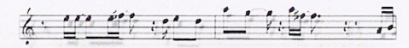
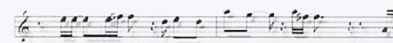

## Modern Men Board of Directors

Dan Kelley McBride - President  
Sid Galton - Vice President  
Charles Mercer - Treasurer  
Billy Blaylock - Secretary  
Chester McLemore - at large  
Dave Van Wess - at large  
Burton York - at large

## Modern Men would like to give Special Thanks to:

Mark Cohen - Social Media / Press / Chorus Newsletter  
Dan Hodges - Performance platforms / Volunteers  
Barbara Kaye - Rehearsal practice files  
Roy Pitluk - Carol Channing event  
Stephen Owens - Temple Beth Shalom performance  
Dave Van Wess - Tickets



## Modern Men 2014 Donors

### PATRONS

Lyle Boatman  
Sid Galton

### BENEFACTORS

Chester McLemore

### SPONSORS

Billy Blaylock  
Ronald Raczynski  
S. Tenhoff

### DONORS

Jim Gillen  
Charles Mercer/Mark Cohen

### BACKERS

Edward Berger  
Chris Hopgood  
Diane Johnson  
Frank Moore

### BUDDIES

Jan Byrne  
Kristin Greene  
Elwood Miller  
Caryl Olins  
James Torrance, Jr  
Thomas W. Tucker  
Shirley Weaver

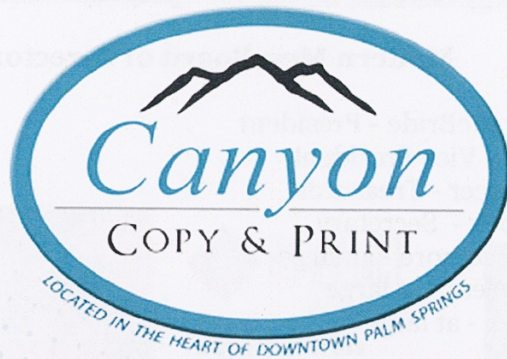

**(760) 895-2957**

**www.canyoncopyandprint.com**

**DESIGN COPY PRINT**

# Café Society IN BLOOM



6th ANNUAL SPRING FLING CABARET & SILENT AUCTION

Friday, March 6, 2015 | 6 pm to 9 pm

Desert Princess Palm Springs Golf Resort

Dinner & Show | Tickets \$80

[www.bloominthedesert.org](http://www.bloominthedesert.org)

Featuring a jazz combo  
and the vocal talents of:  
Keisha D

Jerome Elliott

Charles Herrera

Elaine Wang Meyerhoffer

Charlie Creasy, Music Director

*Bloom*  
in the  
Desert  
Ministries

Please join us as we take you back  
to an exciting jazz club of the 1930s.

California Desert  
Chorale

DEC 17 AT 7 PM  
DEC 20 & 21 AT 3 PM  
65 VOICES & ORCHESTRA  
INDIAN WELLS THEATER

Mozart & Mistletoe

INDIAN WELLS THEATER  
DEC 17, 20 & 21

Tim Bruneau, Artistic Director  
Dr. Denis Moreen, Principal Accompanist  
California State University  
San Bernardino - Palm Desert Campus  
Reserved Seating \$40  
Tickets Available Online  
[www.CaliforniaDesertChorale.org](http://www.CaliforniaDesertChorale.org)  
Info & Phone Orders 760-346-4933



"No more lives torn apart,  
and wars would never start,  
and time would heal all hearts.  
Everyone would have a friend,  
that right would always win,  
and love would never end."



**REALTY  COACH**

"Small Company, Big Difference"

*Local Realtor servicing ALL your real estate needs under one roof.*

Why Rent When you could Own?

Homes for under \$200K with payments below \$1,000 per month (oac)

Buying? Selling? Want to Invest? Let us HELP YOU!

Call for FREE list of homes For Sale or Rent



**Charles R Mercer, Associate Broker**  
Realty Coach Enterprise, Inc.  
*Small Company, Big Difference*

Phone: 760-329-2400  
Fax: 760-239-3036  
E-mail: cmrcer52@outlook.com



April 11-12, 2015

Spring Concert

Temple Isaiah

*"Get your kicks...."*

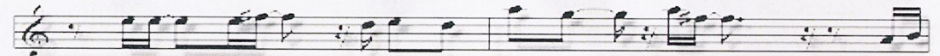

*Like what you've heard today?*

*Want to be a part of our choral family?*

**Winter Auditions - Tuesday Jan 6 7:00pm**

**Additional dates/times on request**

**MCC Church 32150 Candlewood Drive,**